

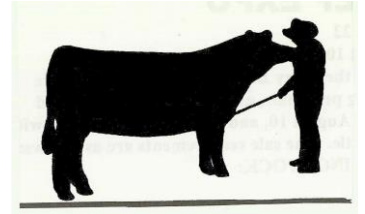

# 2018 NYJBPA Fall Festival October 12-14, 2018



Dear Junior Beef Exhibitor:

The NYJBPA Fall Festival will hold its 23<sup>rd</sup> Annual Heifer/Steer Show, scheduled for October 12-14, 2018, in conjunction with SUNY Cobleskill's AAPC Coby Classic Jackpot Show. **\*\*PLEASE NOTE: The NYJBPA show and the AAPC show have SEPARATE entry forms – to compete in both shows, you will need to mail them in to their respective entry coordinators.** This year's show will again be held at the Schoharie County Sunshine Fairgrounds in Cobleskill, NY, and is open to any youth age 21 and under as of January 1, 2018.

It is mandatory that all junior exhibitors participate in Showmanship classes. Showmanship is **NO-FIT** and will be held on Saturday, October 13, at 10:30AM.

The Heifer/Steer Show will be held on Sunday, October 14, immediately following the team fitting competition and awards (~9:30AM). Heifer classes will be split by age as described on the entry form. Steer classes will be divided by weight—steers will be weighed Saturday at 8:00AM.

**All entries and payment MUST BE postmarked by September 24.** The entry fee is \$15 per head. **Late entries and payment MUST BE postmarked by October 1** and will incur an additional fee of \$10 per head (totaling \$25 per head). **No entries will be accepted after this date.**

All junior exhibitors and challenge participants must be members of the NYJBPA. **Memberships are valid from January-December of the current year.** Memberships are \$10/individual or \$25/family—if you are not already a member, you may purchase a membership on the entry form.

**Health papers are required**—consult a NYS veterinarian for current health requirements for cattle exhibited at NYS fairs. **Registration papers are required with the exception of commercial cattle.** Exhibitors must currently own or lease the animal that they are showing. Proper registration papers or lease agreement (if applicable) should be presented at check-in.

Please send your entry form and payment (postmarked by September 24) to:  
**Julie Murphy, 1256 County Route 68, Eagle Bridge, NY 12057**  
**518.686.4180      [NYBPAscretary@gmail.com](mailto:NYBPAscretary@gmail.com)**

***\*\*Premium money is paid out for both junior shows and for all challenge events. If each exhibitor could solicit a minimum of two donations to help with the prizes, it would be greatly appreciated. Send donations to Julie Murphy (checks made payable to NYBPA) along with the full name and address of the sponsor.\*\****

## 2018 NYJBPA Fall Festival – Heifer/Steer Show and Challenge Events

Show Dates:	October 12, 13, 14
Entry Deadline and Fee:	September 24      \$15.00 per head
Late Entry Deadline and Fee:	October 1      add'l \$10.00 per head (\$25/head total)
Cattle Arrival:	NO LATER THAN Friday, October 12 at 7:00PM
Check-In:	Friday, October 12 from 2:00PM – 7:00PM

**\*\*IMPORTANT NOTE:** This is a **YOUTH** event primarily for youth members under the age of 21. **Anyone consuming alcoholic beverages during this event may be asked to leave the premises and will risk losing premium award money for themselves and/or their family.**

# Fall Festival Schedule, Volunteer, and Hotel Info

## 2018 NYJBPA Fall Festival Schedule of Events

Note: This is a tentative schedule of events—we may review and adjust events as needed

### Friday, October 12<sup>th</sup>

2:00PM – 7:00PM

Check in on arrival at Cobleskill Fairgrounds  
*(cattle should arrive NO LATER THAN 7:00PM)*

5:30PM – 7:30PM

VET CHECK for all cattle

7:00PM

Pizza Party and NYJBPA Junior Meeting (all juniors should be in attendance)

### Saturday, October 13<sup>th</sup>

8:00AM

Weigh Steers and Prospect Calves

9:00AM

Challenge Event—Cattle Judging Contest

10:30AM

**Showmanship**

2:30PM

AAPC Coby Classic Jackpot Show (immediately following Showmanship)

**\*\*Information for AAPC Jackpot Show can be found at <http://www.cobleskill.edu/campus-life/student-life/aap-club/index.aspx>**

3:00PM – 5:00PM

Challenge Event—Stockman's Quiz, Equipment ID, and Meats ID

### Sunday, October 14<sup>th</sup>

8:00AM

Challenge Event—Team Fitting Contest

9:30AM

**Fall Festival Show**

*2018 Show Order: Heifers, then Steers*

---

## **VOLUNTEERS NEEDED:**

ATTENTION PARENTS: If you are willing to volunteer to help out with one (or more) of the events, please contact Julie Murphy. We will need volunteers for events including, but not limited to:

- Meat ID Contest
- Judging Contest
- Stockman's Quiz
- Team Fitting
- Registration
- Health/Vet Check
- Cattle line-up for shows
- Ring helper

---

## **HOTEL INFO:**

The following are local hotels close to the fairgrounds. When possible, blocks of rooms have been set aside. Please know that the hotels fill up quickly so don't delay in reserving your room!

### **The Inn at Cobleskill (Best Western)**

121 Burgin Drive  
Cobleskill, NY 12043  
518.234.4321

### **Super 8**

955 East Main Street  
Cobleskill, NY 12043  
518.234.4888

### **Quality Inn & Suites**

160 Holiday Way  
Schoharie, NY 12157  
518.295.6088

### **Countryside Inn**

555 Ploss Road  
Richmondville, NY 12149  
518.294.0001

---

**\*\*IMPORTANT NOTE:** This is a YOUTH event primarily for youth members under the age of 21. Anyone consuming alcoholic beverages during this event may be asked to leave the premises and will risk losing premium award money for themselves and/or their family.

# NYJBPA Fall Festival Entry Form

\*\*PLEASE NOTE – this form is only for the NYJBPA show.

To compete in the AAPC Jackpot Show, you will need to complete their entry form and submit it to their entry coordinator.

Name \_\_\_\_\_ Phone \_\_\_\_\_  
 Address \_\_\_\_\_ Age (as of 1/1/18) \_\_\_\_\_  
 City \_\_\_\_\_ State \_\_\_\_\_ Zip \_\_\_\_\_  
 Exhibitor Date of Birth \_\_\_\_/\_\_\_\_/\_\_\_\_ Email Address \_\_\_\_\_

Total # of Animals \_\_\_\_\_ x \$15/head (postmarked by 9/24) \$ \_\_\_\_\_  
 Late Entry Fee additional \$10/head (postmarked by 10/1) \$ \_\_\_\_\_  
 NYJBPA Membership (if not already a member for 2018) \$10/individual or \$25/family \$ \_\_\_\_\_  
 Additional **DONATION** for Fall Festival Prizes \$ \_\_\_\_\_  
 Camper Fee (subject to change) \$25/night \$ \_\_\_\_\_  

**TOTAL:** \$ \_\_\_\_\_

***PAYMENT MUST BE ENCLOSED WITH ENTRY FORM***  
*Entry fees include bedding (bark) provided in barn*

Please make checks payable to: **NYBPA** (New York Beef Producers Association)  
 Send entries and payment to: Julie Murphy, 1256 County Route 68, Eagle Bridge, NY 12057  
 518.686.4180 [NYBPAsecretary@gmail.com](mailto:NYBPAsecretary@gmail.com)

ENTRY FORM FOR ALL ANIMALS				
Breed	Class	Date of Birth	Name	Registered
_____	_____	_____	_____	YES / NO
_____	_____	_____	_____	YES / NO
_____	_____	_____	_____	YES / NO
_____	_____	_____	_____	YES / NO
_____	_____	_____	_____	YES / NO
_____	_____	_____	_____	YES / NO

- |   |                        |
|---|------------------------|
| Class A – Jr. Heifer Calf               | Jan 1 – May 31, 2018   |
| Class B – Sr. Heifer Calf               | Sept 1 – Dec 31, 2017  |
| Class C – Jr. Intermediate Heifer       | May 1 – Aug 31, 2017   |
| Class D – Jr. Yearling Heifer           | Jan 1 – April 30, 2017 |
| Class E – Sr. Yearling Heifer           | Sept 1 – Dec 31, 2016  |
| Class F – Cow/Calf                      |                        |
| Class G – Prospect Calf (bull or steer) | Jan 1 – May 31, 2018   |
| Class H – Market Steer                  |                        |
| Class I – Dairy Steer                   |                        |

Note: Classes may be added or deleted according to numbers.

Minimum of six (6) head required to have a breed class.

# Fall Festival Youth Challenge Registration

The NYJBPA Fall Festival is again happy to offer a fun and educational program for all youth interested in the beef industry. In order to participate in the challenge contests, participants must be members of the NYJBPA. You can join by sending in \$10/individual or \$25/family with your entry.

**The divisions are as follows (youth age 21 and under as of January 1, 2018):**

Pee Wee Division:	age 8 and under	Intermediate Division:	age 14 – 17
Junior Division:	age 9 – 13	Senior Division:	age 18 – 21

## ***Individual Challenge Contests***

- Cattle Judging Contest 9:00 AM on Saturday  
Contestants will judge groups of cattle. Intermediate and senior division participants will be required to provide reasons.
- Stockman's Quiz, Equipment ID, and Meats ID 3:00 – 5:00 PM on Saturday  
Contestants will complete a written quiz on these three categories of the beef industry. Topics with visual aids will be tested based on knowledge, identification of meat cuts will also be a component.

## ***Team Fitting Contest***

8:00 AM on Sunday  
Contestants will compete in groups of three—all from different divisions.  
Groups will be asked to cooperatively fit one animal.

*\*\*NOTE: Teams will be arranged by coordinator after all juniors are checked-in.*

---

### Registration Form for Youth Challenge Contests

Name \_\_\_\_\_ Phone \_\_\_\_\_

Address \_\_\_\_\_ Age (as of 1/1/18) \_\_\_\_\_

City \_\_\_\_\_ State \_\_\_\_\_ Zip \_\_\_\_\_

Contestant Date of Birth \_\_\_\_/\_\_\_\_/\_\_\_\_ Email Address \_\_\_\_\_

If you are not already a member of the NYJBPA, please enclose \$10/individual or \$25/family with your registration form.  
Please make checks payable to: NYBPA (New York Beef Producers Association).

Send registration and payment to: Julie Murphy, 1256 County Route 68, Eagle Bridge, NY 12057  
518.686.4180 [NYBPAsecretary@gmail.com](mailto:NYBPAsecretary@gmail.com)

*Entries for Youth Challenge Contests will be accepted the day of the contest, but **pre-registration is appreciated.***